

WESTGATE SUITE #333:
 EXISTING CEILING:
 - 2'X2' REGULAR TILE IN 1/8" GRID WHITE
 - 9'-0" AFF

EXISTING 8'-0" HIGH GLASS ENTRY

EXISTING ELECTRICAL:
 - ELECTRICAL IS LOCATED IN BUILDING CORE SEPARATE FROM ADJACENT TENANT SPACES.

EXISTING MECHANICAL:
 - WATER SOURCE HEAT PUMP SYSTEM WITH VAV BOXES SERVING SUITE WITH SEPARATE INTERIOR AND EXTERIOR ZONES.

EXISTING PLUMBING:
 - ADA RESTROOMS ARE PROVIDED IN BUILDING CORE.
 - ADA SINK WITH MILLWORK PROVIDED IN BREAK AREA

EXISTING MILLWORK:
 - EXISTING ADA COPY AND BREAK ROOM MILLWORK
 - EXISTING RECEPTION DESK

DOORS:
 - EXISTING SOLID CORE DOORS AT ALL OFFICES WITH SIDELITES
 - EXISTING GLASS DOORS TO COPY BREAK AREA
 - EXISTING GLASS ENTRY DOOR

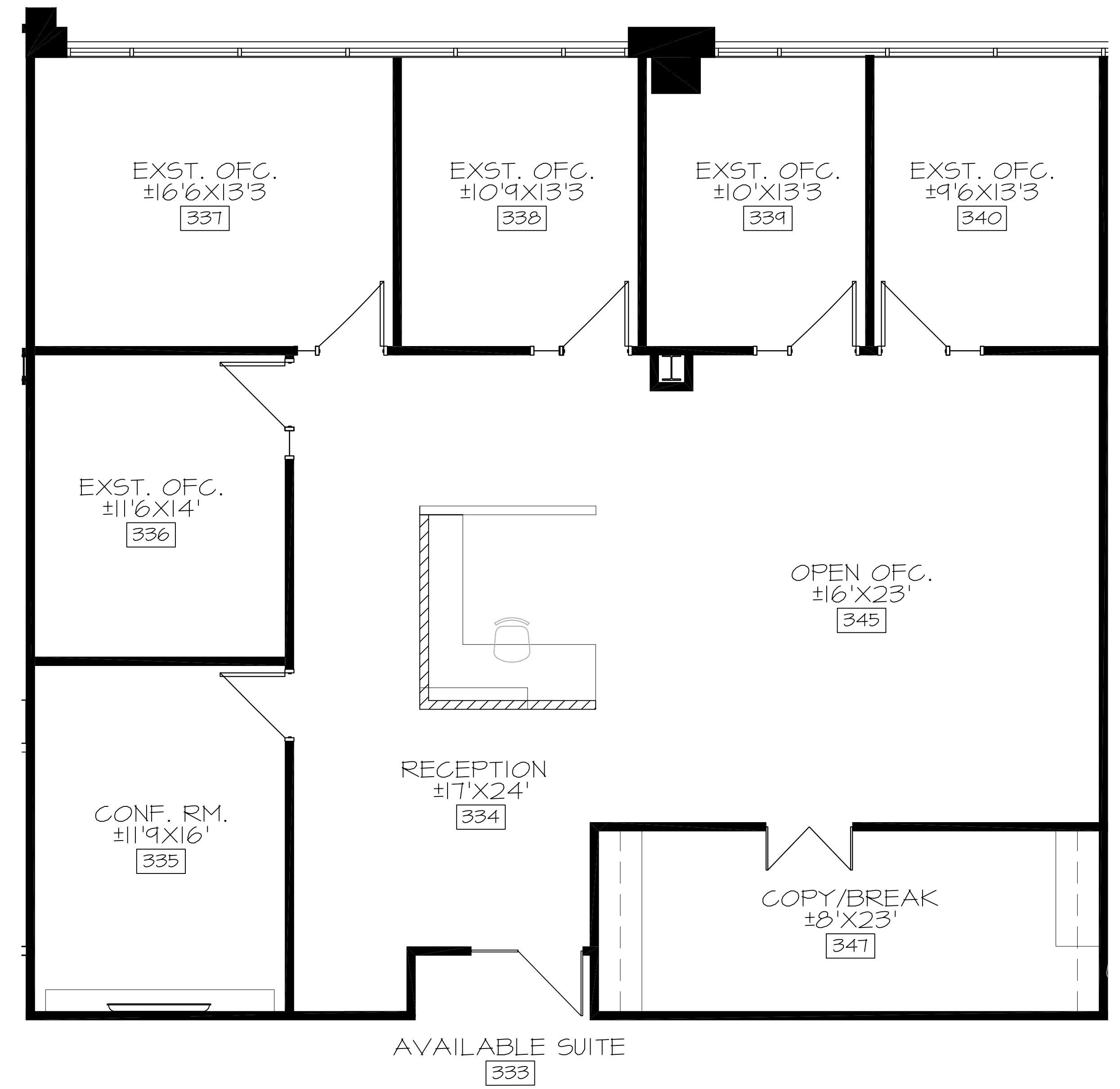

SPACE PLAN #333 - +/-2,506 RSF

SCALE: 1/8"=1'-0"

NORTH

